

**REPORT PREPARED FOR:**

**Sweetwater Hemp Company**  
 27905 Sweetwater Rd  
 Pleasanton, NE 68866

**PROJECT#** 25002732  
**LAB ID** 55006338  
**REPORT DATE** 1/21/2025

**SAMPLE NAME:** Gush Mintz Rosin ROS-H-46-B-1  
**DATE RECEIVED:** 1/17/2025

THCA	TOTAL CBD	TOTAL CANNABINOIDS
75.41%	1.60%	80.46%

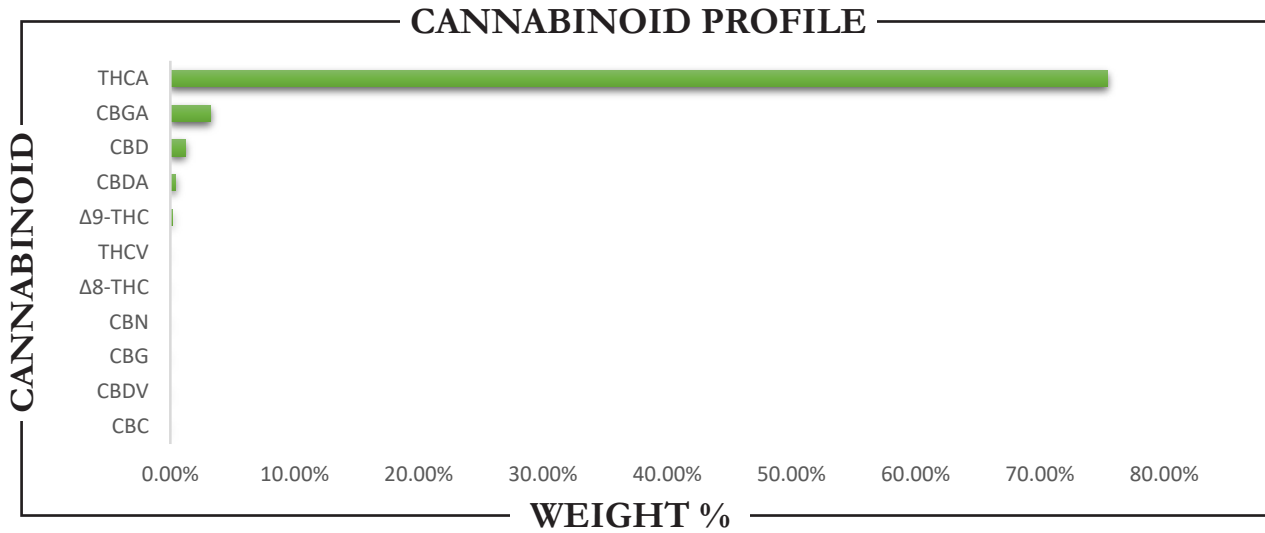

CANNABINOID	WEIGHT (%)	MG/G
CBC	ND	ND
CBD	1.21	12.06
CBDA	0.45	4.45
CBDV	ND	ND
CBG	ND	ND
CBGA	3.26	32.61
CBN	ND	ND
Δ8-THC	ND	ND
Δ9-THC	0.14	1.37
THCA	75.41	754.15
THCV	ND	ND
<b>Total CBD</b>	<b>1.60</b>	<b>15.97</b>
<b>Total CBG</b>	<b>2.86</b>	<b>28.59</b>
<b>Total THC</b>	<b>66.28</b>	<b>662.76</b>

Analysis Method: TP-POT-05	Prepared By: TJS	Analyzed By: TJS
By HPLC-VWD	Prep Date: 1/17/2025	Analysis Date: 1/17/2025
Total THC = (0.877 x THCA) + Δ9-THC	Batch ID: JAN1725A-POT	
Total CBD = (0.877 x CBDA) + CBD		
Total CBG = (0.877 x CBGA) + CBG		
ND = Not Detected		



APPROVED BY:  
**JUSTIN HALL**  
 LAB DIRECTOR

*Justin Hall*  
 SIGNATURE

1/21/2025  
 SIGNED ON